Till Tom Special
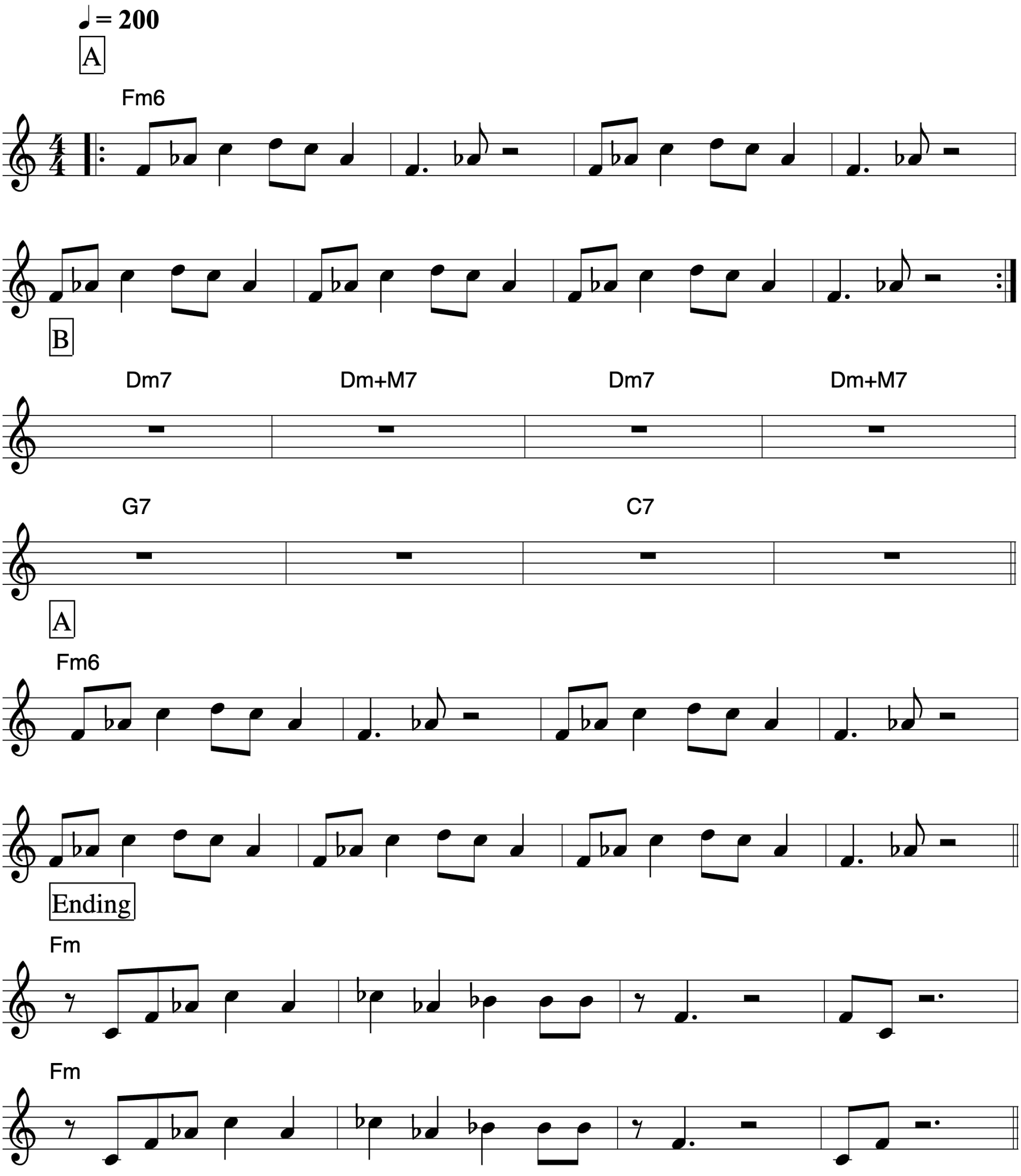
Benny Goodman